IBhayibheli LaBantwana Likulethela

# UmHholi WeThempeli Uvakashela UJesu

Ibhalwe ngu: Edward Hughes

Kwabonakala ngu: Byron Unger; Lazarus

Ifanekiswe ngu: M. Maillot; Sarah S.

Alastair Paterson

Itolikwe ngu: Goodwill Sithembiso Gwala

Ikhiqizwe ngu: Bible for Children
www.M1914.org

©2020 Bible for Children, Inc.
iLayisensi: Abantu bangazithathela noma bephrinte izinto kulendaba egunyazwe ngokomthetho kodwa akumele bazidayise.

Ngelinye ilanga uJesu waya eThempeleni, wafica abantu behlaza indlu kaNkulunkulu.

Babedayisa izimfuyo benikana
nemali phakathi eThempeleni.

Wakha isiswebu ngezintambo, uJesu waxhosha abadayisi eThempeleni. “Khiphani lezizinto,” kusho uJesu.

“Musani ukwenza indlu kaBaba indawo yokuthengisa.” UJesu wayewuthanda umuzi kaBaba Wakhe.

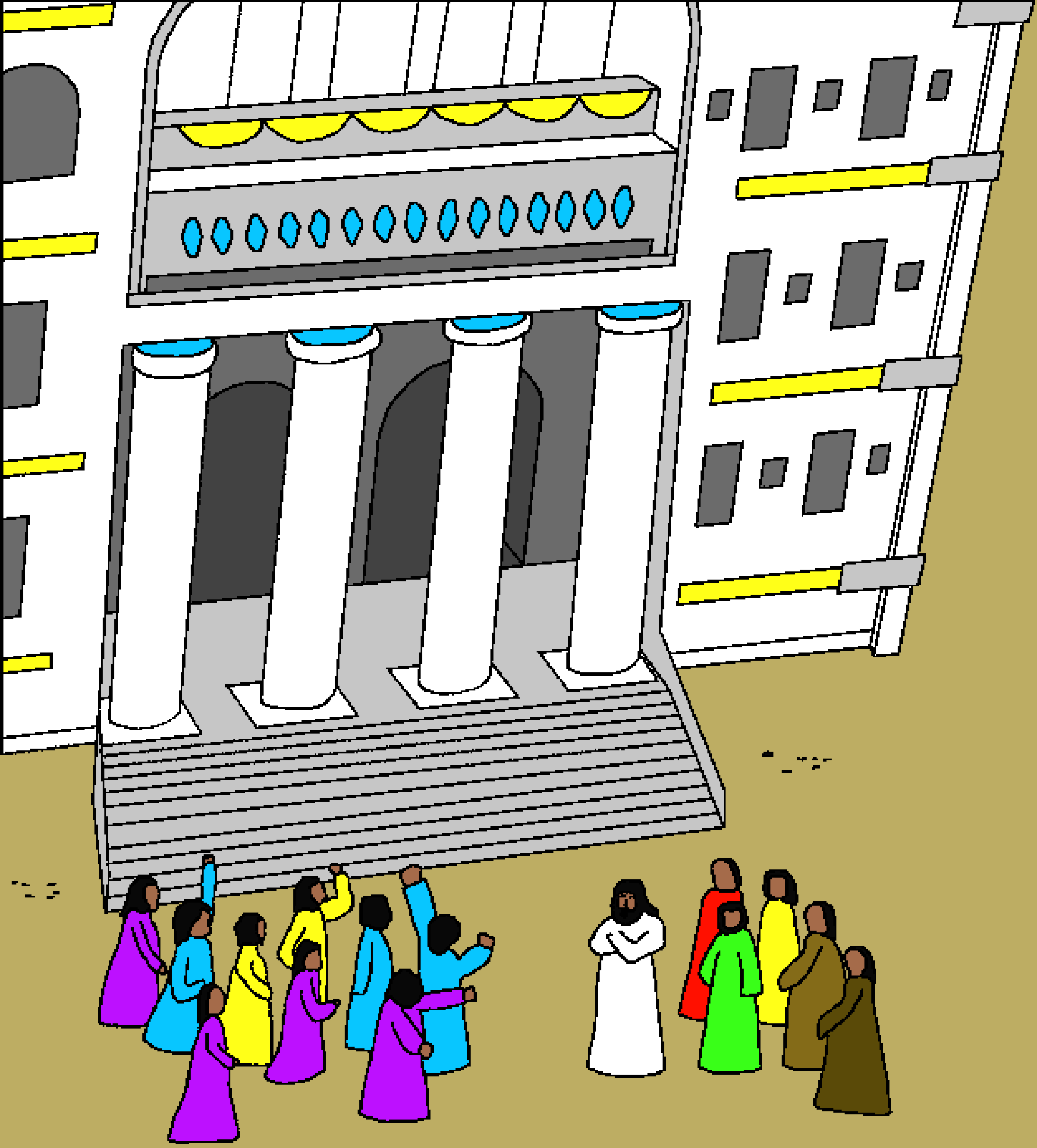

Abahholi babefuna ubufakazi obukhombisa ukuthi uJesu unalo ilungelo lokuxosha abantu eThempeleni.

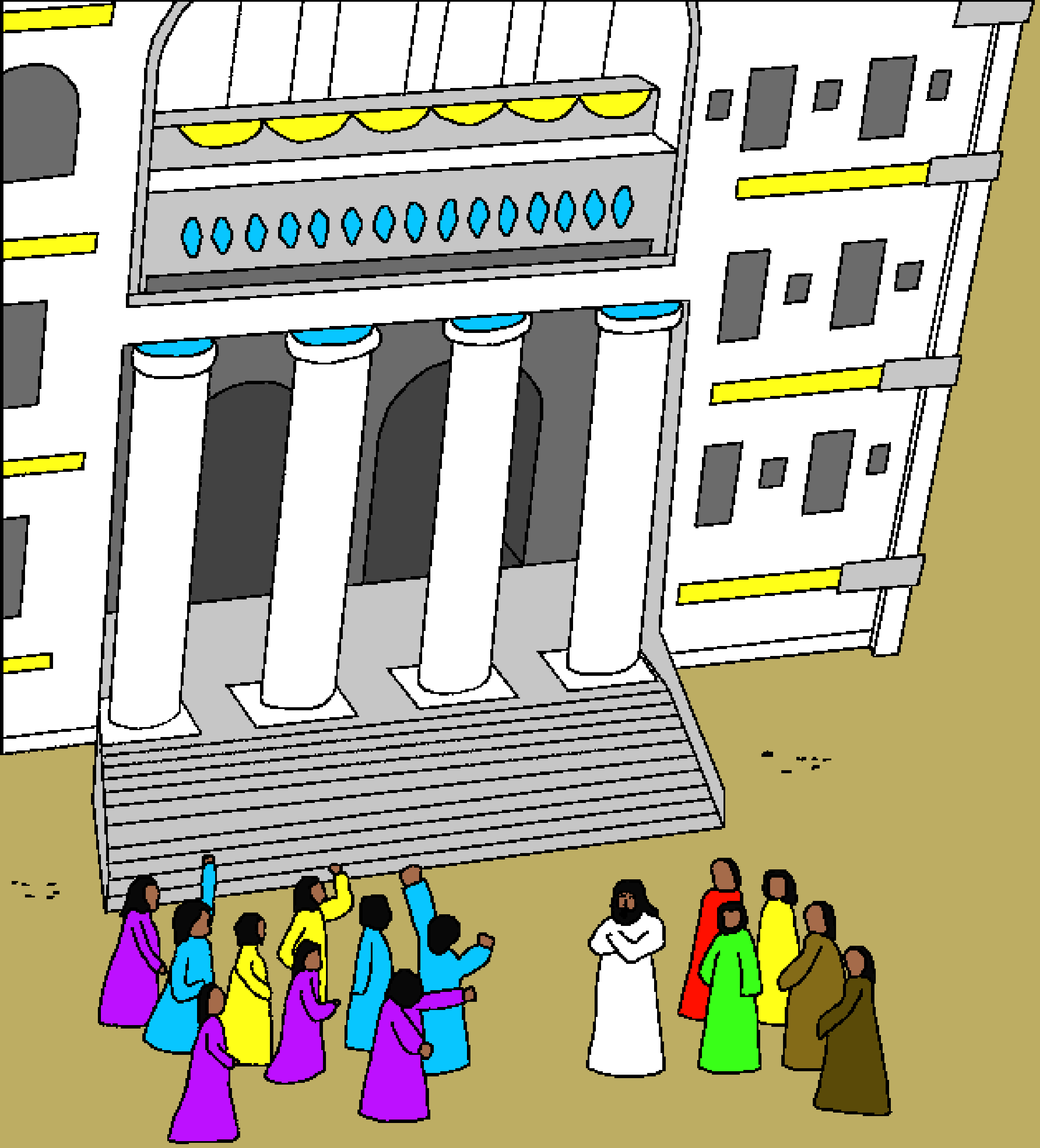

“Bhidlizani leliThempeli, ngizakulivusa ngezinsuku ezintathu.”

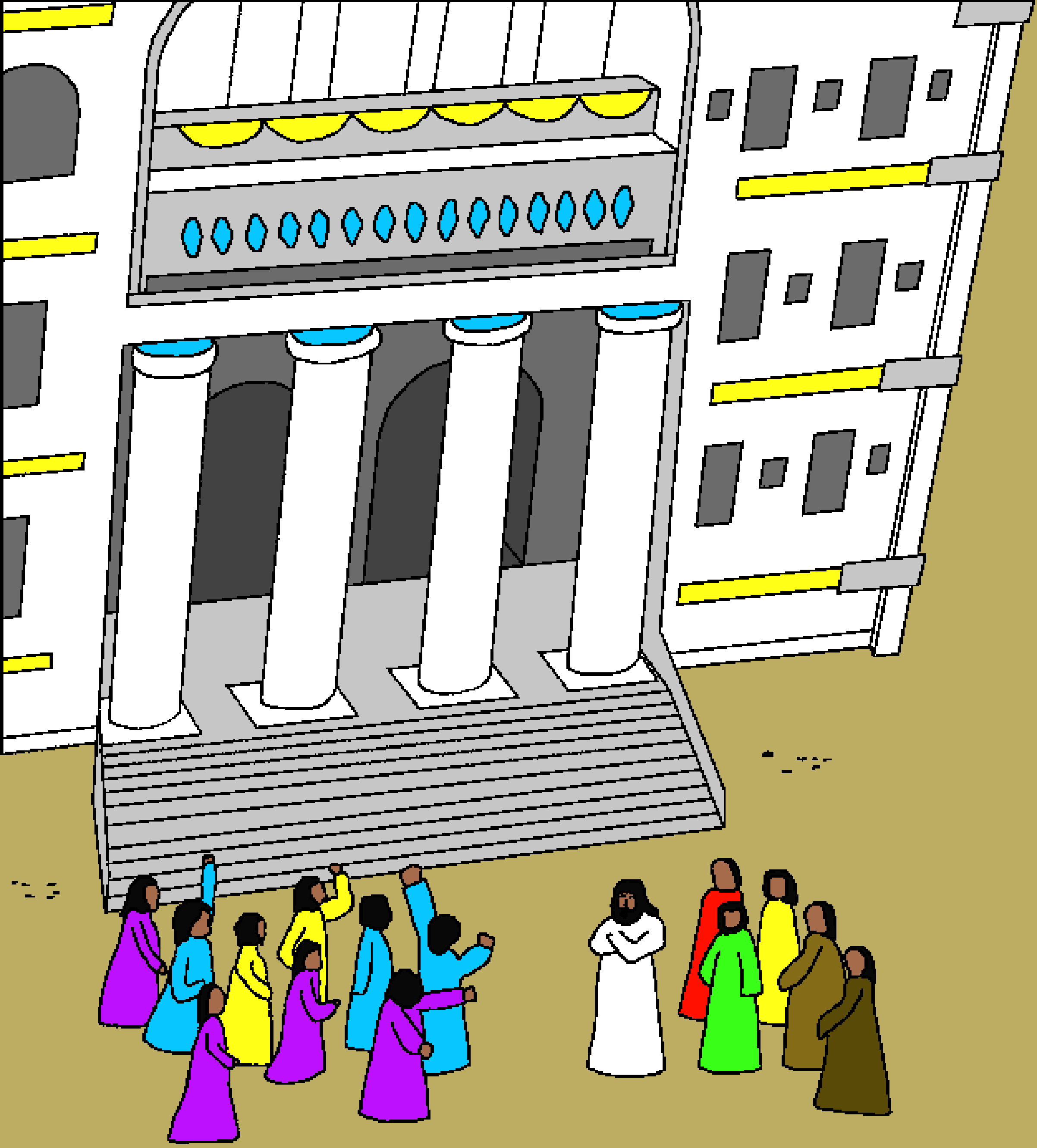

Kuphendul
a uJesu.
Ngeke!
IThempeli
lathatha
imnyaka
eyamashu
mi amane
ukuthi
lakhiwe.

Kodwa uJesu wayekhuluma ngomzimba wakhe. Njenge Thempeli, umzimba Wakhe wawuyindawo lapho kuhlala khona uNkulunkulu.

Ize uJesu wayezokufa weyazi ukuthi uNkulunkulu waye zokumvusa kwabafileyo ngosuku lwesithathu.

Ebusuku, oyedwa wabahholi bethempeli wavakashela uJesu.

Weyazi ngezimanga ezazenziwa uJesu ukuthi waye thunywe uNkulunkulu. UNikodemu weza kuJesu ukuzofunda ngoNkulunkulu.

UJesu watshela uNikodemu ukuthi abantu kumele bezalwe kabusha ukuze bangene embusweni waNkulunkulu. UNikodemu wadideka.

Kungenzeka kanjani ukube indoda endala ibe ingane futhi. Ngaphandle kwalokho, waye umuntu wokholo. Akwanele yini lokho na?

"Lokho okuzelwe umoya kuwu moya," kusho kuchaza uJesu. "Umoya kaNkulunkulu ufana nomoya ophephethayo.

Uyaluzwa udumo lwawo, kodwa kawazi lapho uvela khona nalapho uya khona."

UJesu wayesekhumbuza uNikodemu ngezingane zase-Israyeli zikhononda koMose kudala.

"asinakudla, asinamanzi,
futhi asisithandi lesinkwa
esinikezwe uNkulunkulu,"
besho bekhala.

Isono salabobantu sachasula uNkulunkulu. Wathumela izinyoka ezinesihlungu kubona.

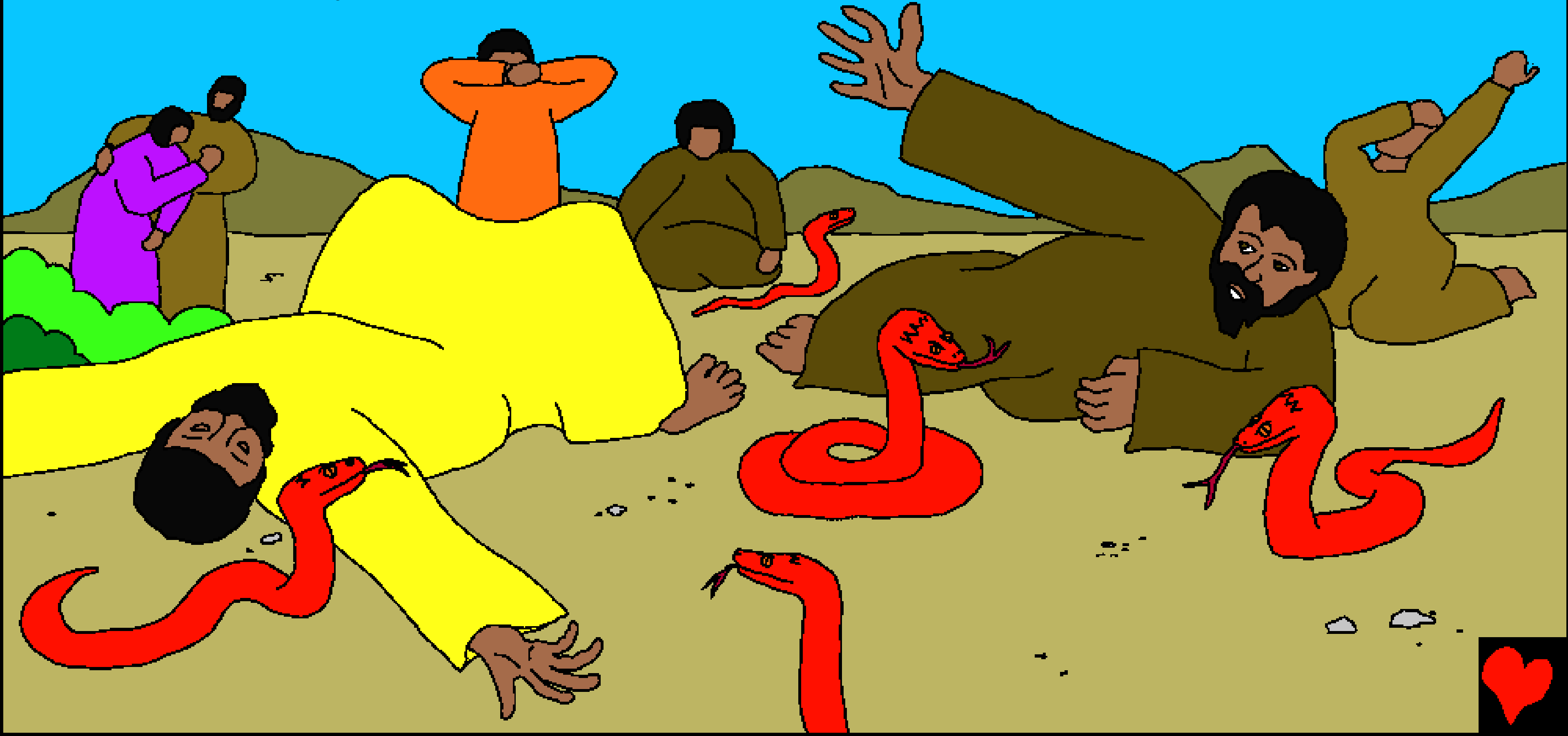

Izinyoka zaluma abantu. Kwafa abaningi.

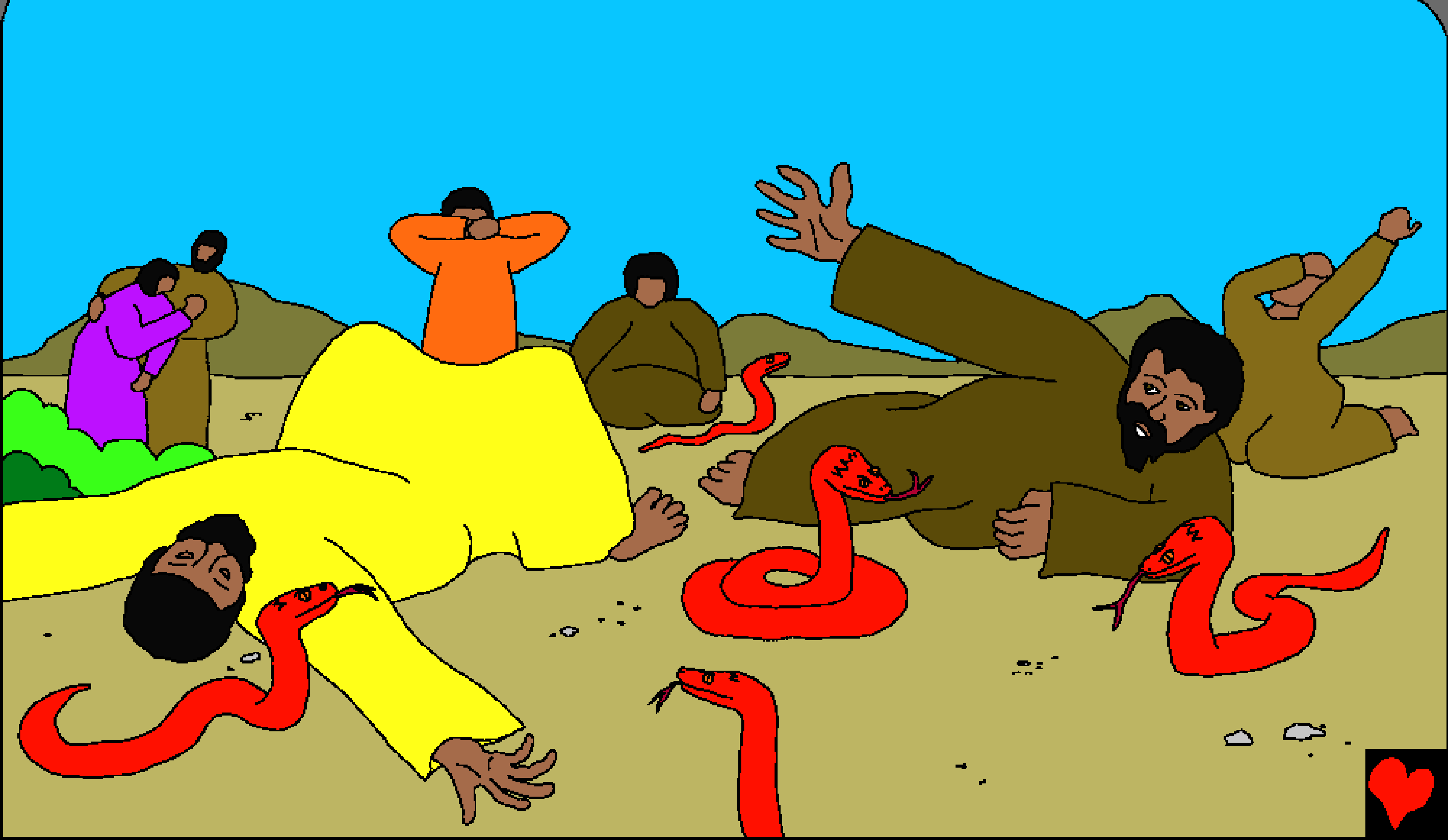

"Sonile. Sithandaza ukube iNkosi izisuse lezinyoka," kuncenga abantu.

UMose wabathandazela. Kodwa uNkulunkulu akazange azisuse izinyoka.

UNkulunkulu wathumela uMose ukube akhe inyoka yethusi enesihlungu ayibeke ensikeni.

"Wonke umuntu olunyiwe uzothi mayeyibheka lenyoka yethusi uzosinda."
Kuthembisa uNkulunkulu.

UMose wenza inyoka yethusi, bonke ababheka kuyona basinda.

UJesu wayesethi kuNikodemu, ...

... Indodana yaNkulunkulu
kumele iphakamiswe njenge nyoka yethusi.

UJesu wayekhuluma
ngesiphambano
lapho
wayezokufela
izoni khona.

UJesi
wathi, "Ngokuba
uNkulunkulu
walithanda
izwe
kangaka, ...

... waze wanikela
ngeNdodana
yakhe ezelwe
yodwa ...

... ukuba yilowo
nalowo
okholwa yiyo
angabhubhi, ...

… kodwa abe
nokuphila
okuphakade.”

Lokhu
kusho ukuthi yilowo
nalowo okholelwa
kuJesu uzalelwa
emndenini
kaNkulunkulu.

Mhlampe uNikodemu akazange abe umfundi kaJesu ngalobobusuku.

Kodwa eminyakeni ephambili, uNikodemu watshengisa ukuthi uyamthanda futhi ...

... uyakholelwa kuJesu ngokusiza ukungcwaba iNdodana yaNkulunkulu eyabethelwa.

Emva kwalokho, uJesu nabafundi
Bakhe bathatha uhambo
lwaseNyakatho.

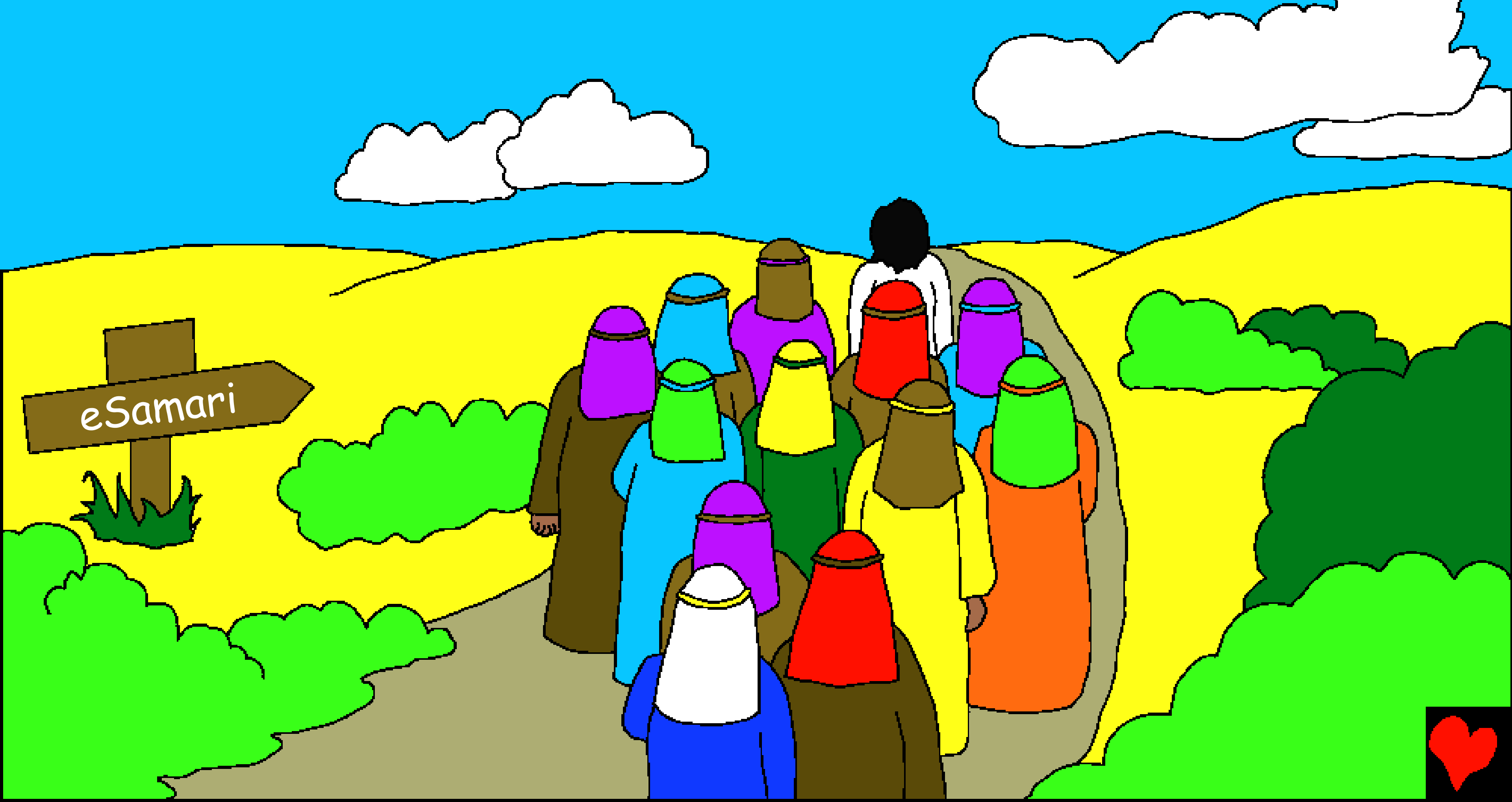

Abanye abantu kwakumele bezwe ngoMbuso kaNkulunkulu, ...

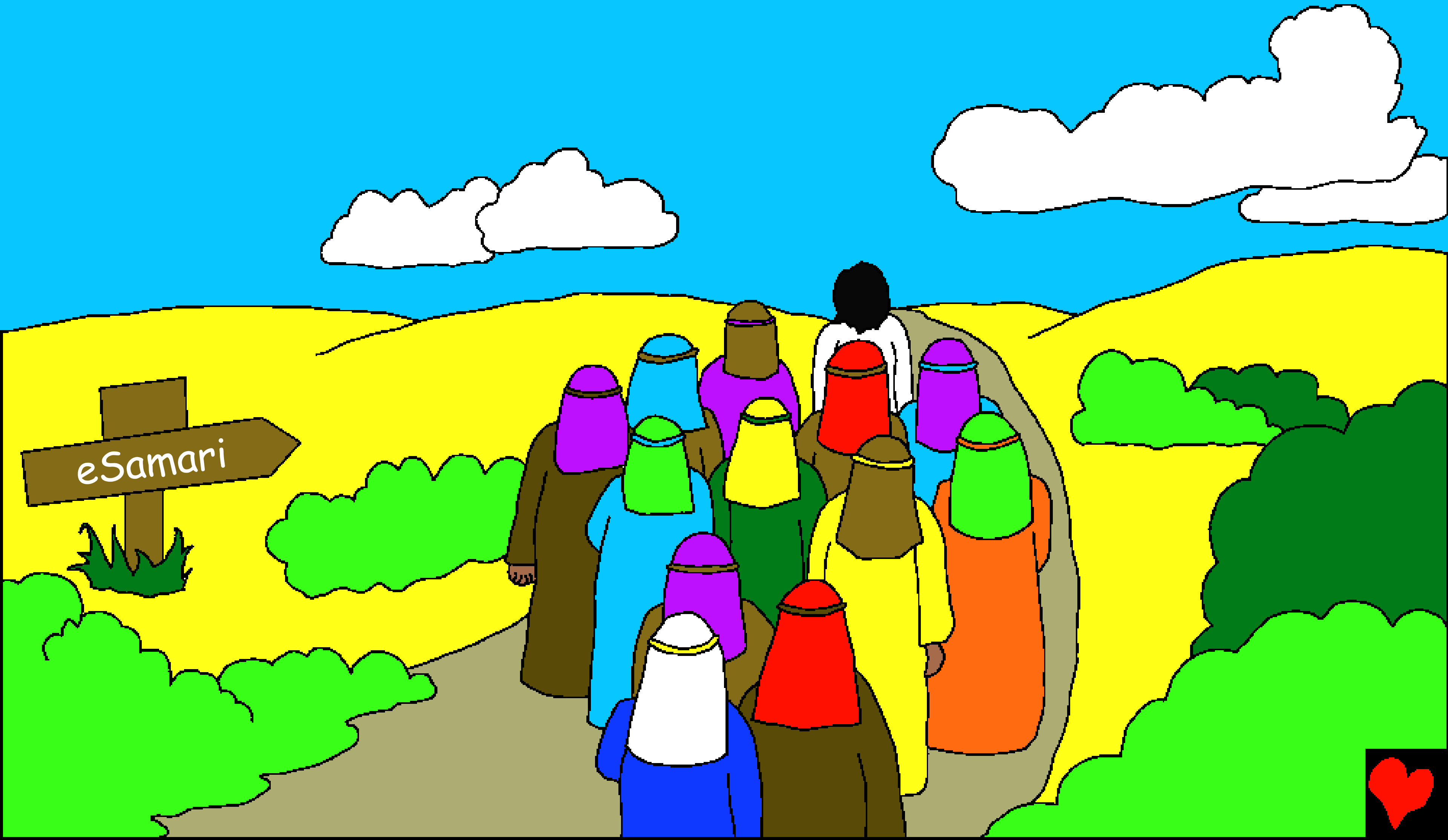

... futhi bathole nethuba lokukholelwa kuJesu waseNazaretha, iNdodana kaNkulunkulu.

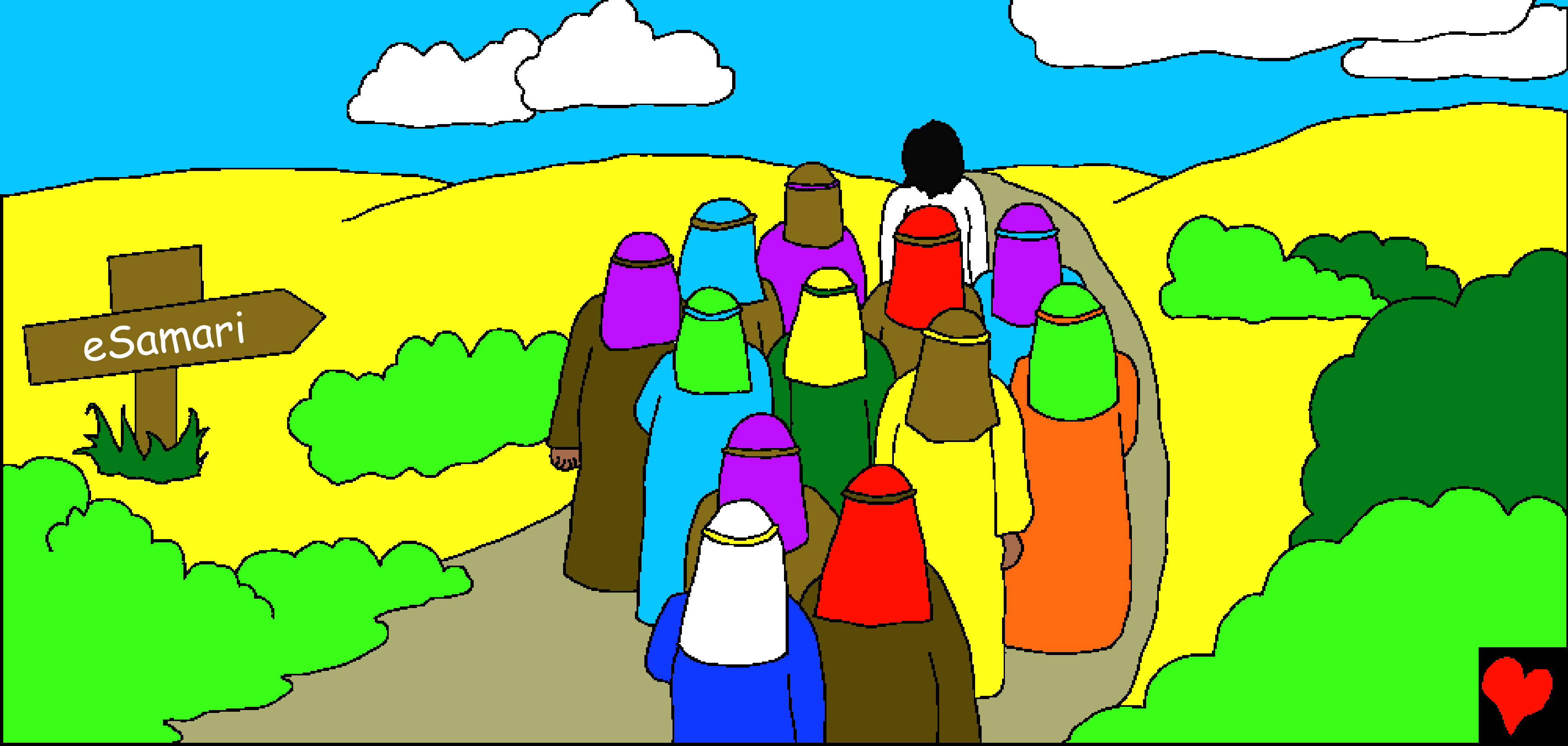

# UmHholi WeThempeli Uvakashela UJesu

Indaba evela kwiZwi laNkulunkulu,
iBhayibheli,

Itholakala

Johane 2-3, Numeri 21

"Ukwambulwa kwaMazwi Akho kuyakhanyisa." AmaHubo 119:130

Yaphela

Lendaba yeBhayibheli isitshela ngoNkulunkulu wethu uyisimanga owasidala futhi ofuna ukuthi wena wazane Naye.

UNkulunkulu uyazi ukuthi senze izinto ezimbi, Azibiza ngesono. Isigwebo sesono ukufa, ngokuba uNkulunkulu walithanda izwe kangaka, waze wanikela ngeNdodana Yakhe ezelwe yodwa ukuba izosifela esiphambanweni igwetshelwe izono zethu. UJesu wase evuka ekufeni wanyukela ezulwini ekhaya lakhe! Uma ukholwelwa kuJesu futhi uma Umcela ukuthi akuthethelele izono zakho, Uzokwenza lokho! Uzoza ezophile ngaphakathi kwakho manje, futhi uzophila Naye kuze kube ingunaphakade.

Uma ukholwa ukuthi
iqiniso leli, ithi kuNkulunkulu:
Nkosi Jesu, Ngiyakholwa ukuthi wena unguNkulunkulu, futhi wehla ezulwini waba inyama ukuze ufele izono zami, wavuka ekufeni usuyaphila futhi. Ngicela ungene empilweni yami ungithethelele izono zami, ukuze ngizokwazi ukuba nempilo entsha, ukuze ngiyokwazi ukuba Nawe kuze kube phakade. Ngisize ukuba ngilalele Wena futhi ngiphilele Wena njengomntwana Wakho. Ameni.

Funda iBhayibheli futhi khuluma noNkulunkulu nsuku zonke! Johane 3:16