

Mbia be Bible
Ta abɔaya a sa

Kachε ne dimedi
be awurfoŋ fara
nana

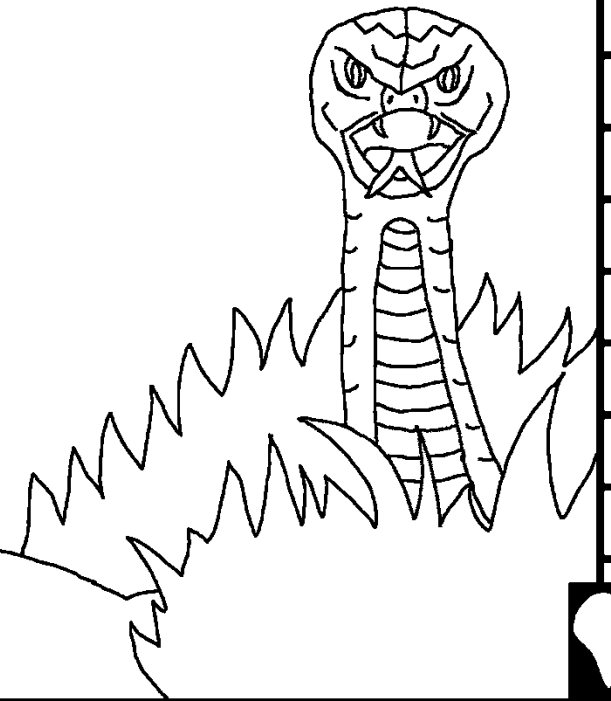

E sibeɔo ela: Edward Hughes
Ewɔrɔpo ela: Byron Unger; Lazarus; Alastair P.
Esɔpo ela: M. Maillot; Tammy S.
Ekilgipo ela: Dramani Dari
Ewɔrɔpo ela: Bible for Children
www.M1914.org

BFC
PO Box 3
Winnipeg, MB R3C 2G1
Canada

©2021 Bible for Children, Inc.

Fo kɔ ekpa nɛ fo tiŋ pirint keshɛrkpaŋ na, nɛ fo ti ya maŋ fa kumo bre.



**Ebore too kesheŋ kama! Ebore ka too
sososo be enyen, Adama, e daa wo Eden
be gadin na to na ne mobe eche, Hawa.
Bumobe kachina daa woro ebel ga n daa
shuŋ Ebore male ga hali
ne kachako ...**



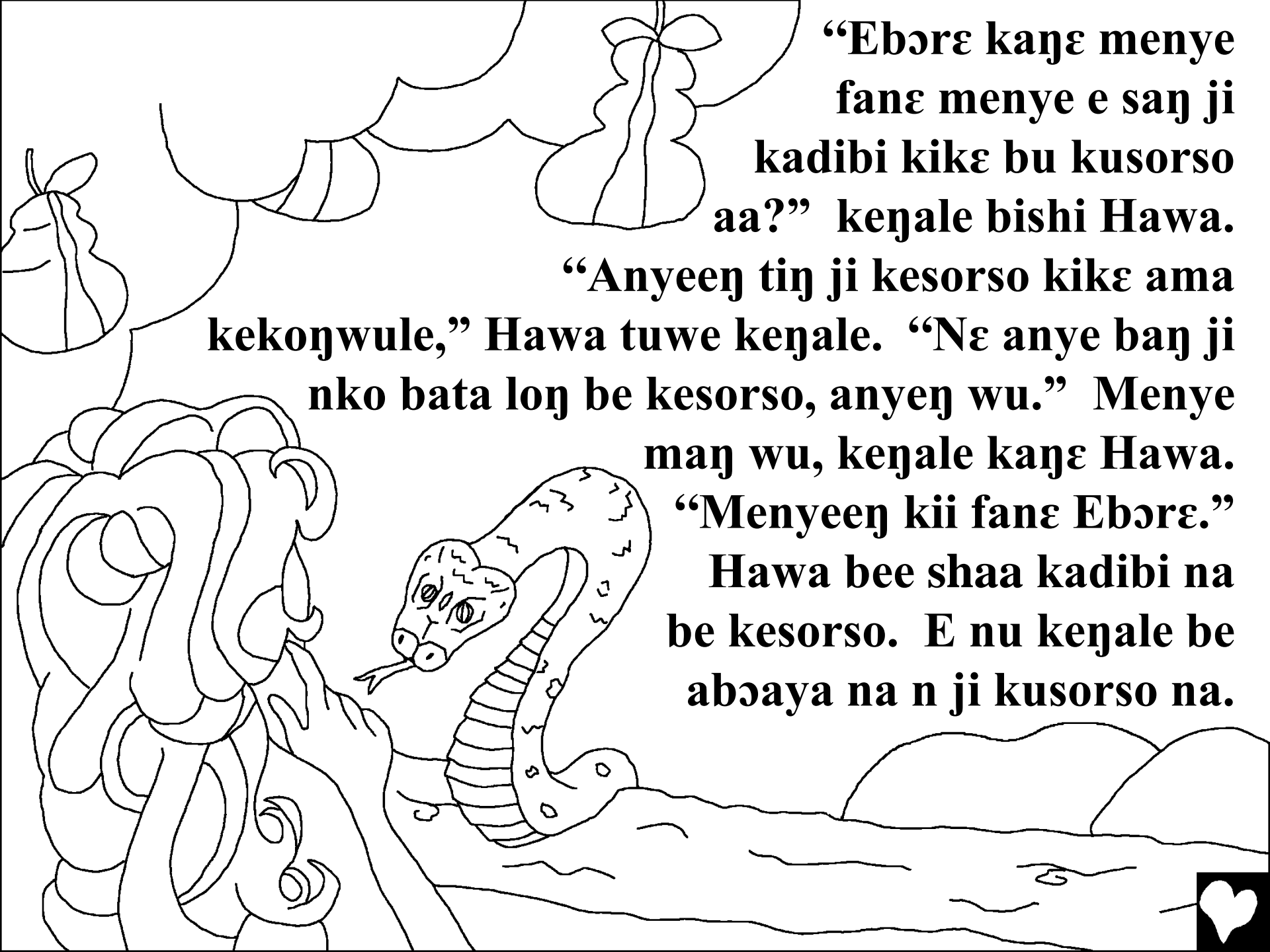

**“Ebore kaɛ menye
fanɛ menye e saɗ ji
kadibi kike bu kusorso
aa?” keɗale bishi Hawa.**

**“Anyeen tin ji kesorso kike ama
kekoɗwule,” Hawa tuwe keɗale. “Ne anye baɗ ji
nko bata loɗ be kesorso, anyen wu.” Menye
maɗ wu, keɗale kaɛ Hawa.
“Menyeen kii fanɛ Ebore.”
Hawa bee shaa kadibi na
be kesorso. E nu keɗale be
abɔaya na n ji kusorso na.**



**Bu ka kɪni Ebɔrɛ be kɔnɔ nɛ e
shinnɛ Adama gba ji kesorso na.
Adaga Adama e daɲ kaɲɛ, “ayai!
maa tiɲ kɪni Ebɔrɛ be kanase.”**





**Adama nε Hawa ka shuŋ kulubi ere nε bu wu fanε
bu delgeso. N ta afitiri a baa apiŋi, m buu bumobe
amuso n ŋana kepunto nε Ebɔrε e saŋ wu bumo.**



Kasuso nyan ne Ebore ba gadin na to. E nyi kusone Adama ne Hawa woro. Adam pue Hawa. Ne Hawa pue kenale. Ebore kaɗe, “N danga fo kenale. Baɗ yili kabre a yo eche kike been ji awurfoɗ mobe kakurwe ache.”

“Adama, nkpal fo ka kini mo konso so, n danga durnya n sa fo. Feeɗ gben poe n nya kusɔ jiso.”

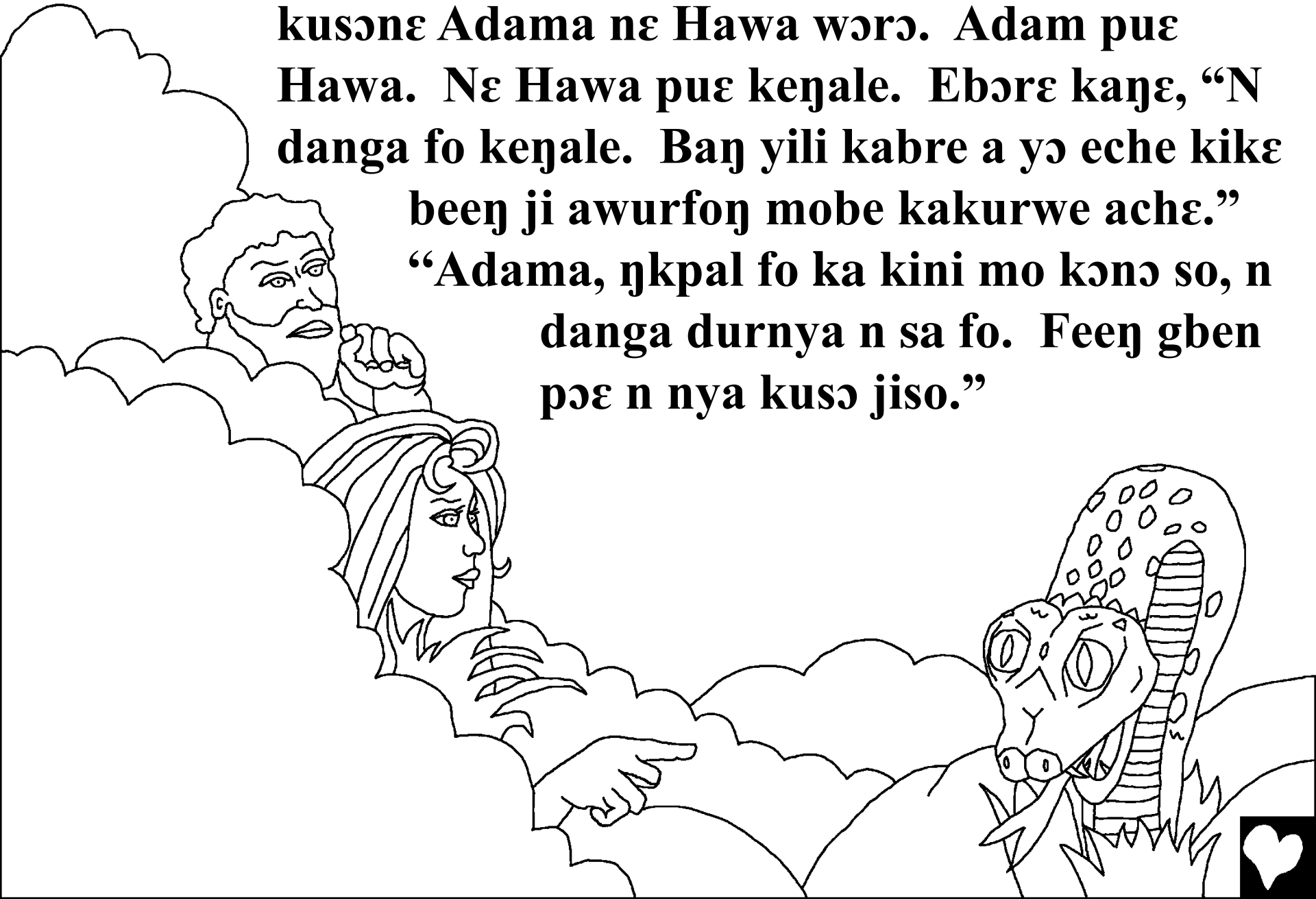

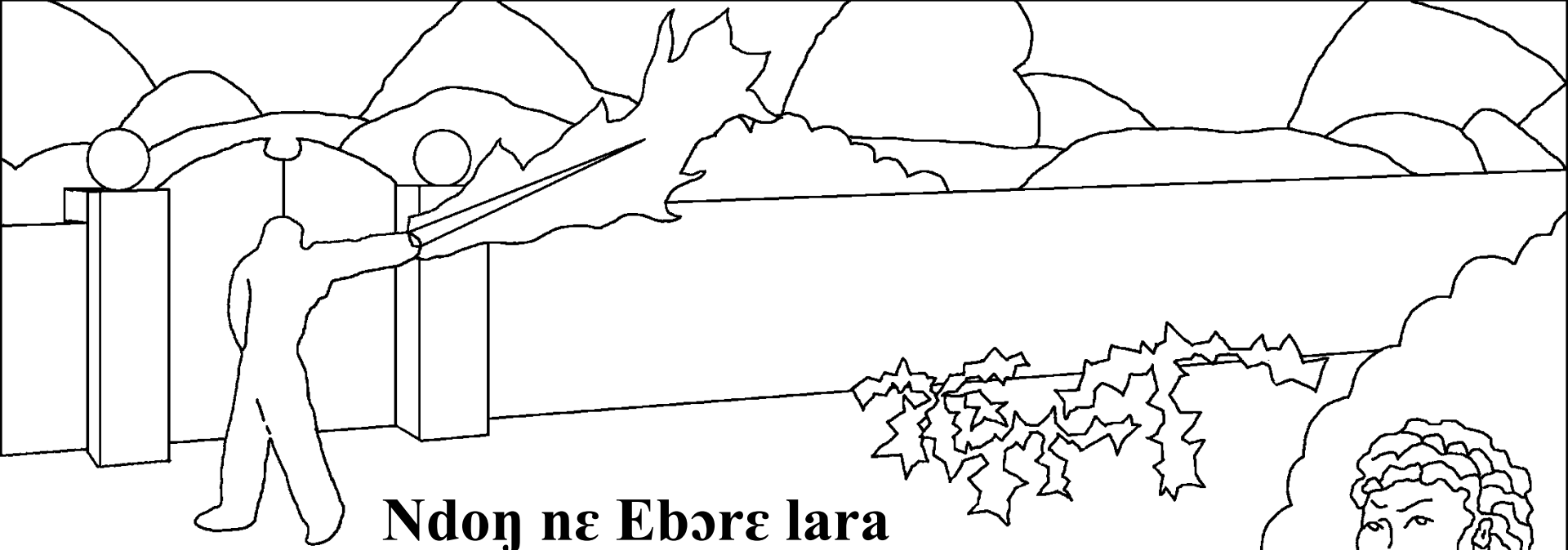

Ndoṅ nε Ebɔrε lara

Adama nε Hawa Eden be gadin na to.

Ɔkpal bu ka kini mobe kɔnɔ so, nε

Ebɔrε lara bumo kayurwushi be

gadin na to! Ebɔrε ta edε be

kasajε gboṅ n lara bumo ndoṅ.

N ta nwol m baa apiṅi m buu

Adama nε Hawa. Nnε nε

Ebɔrε ta la be nwol ere?

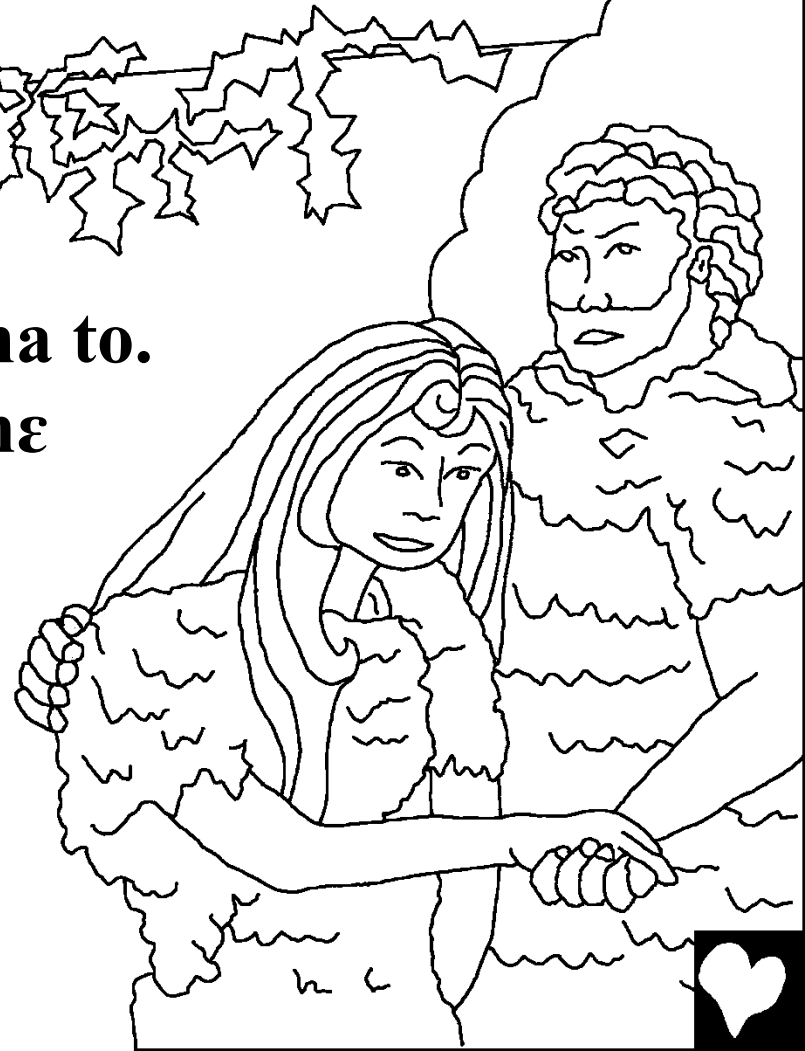

**Saɲe ko ka ba fo, nε e shinne Adama nε Hawa kurwe.
Bumobe kebia sososo, Cain, daa la gadin shuɲ po nna.
Bumobe ebi nyɔsepo, Ebel, male la anakpapo. Kachako
nε Cain sa Ebɔre epuso. Ebel male sa Ebɔre mbɔlpo lɛla.**

**Ebɔre be kagbene daɲ fuli
Ebel be kake na ga.**



**Ebore be kagbene daa man fuli
Cain be kake na. Ne Cain be
agbo kaa mo. Ama Ebore kare,
“ne fo woro keshen ne ku daga,
ma agbo man kaa fo so ai?”**

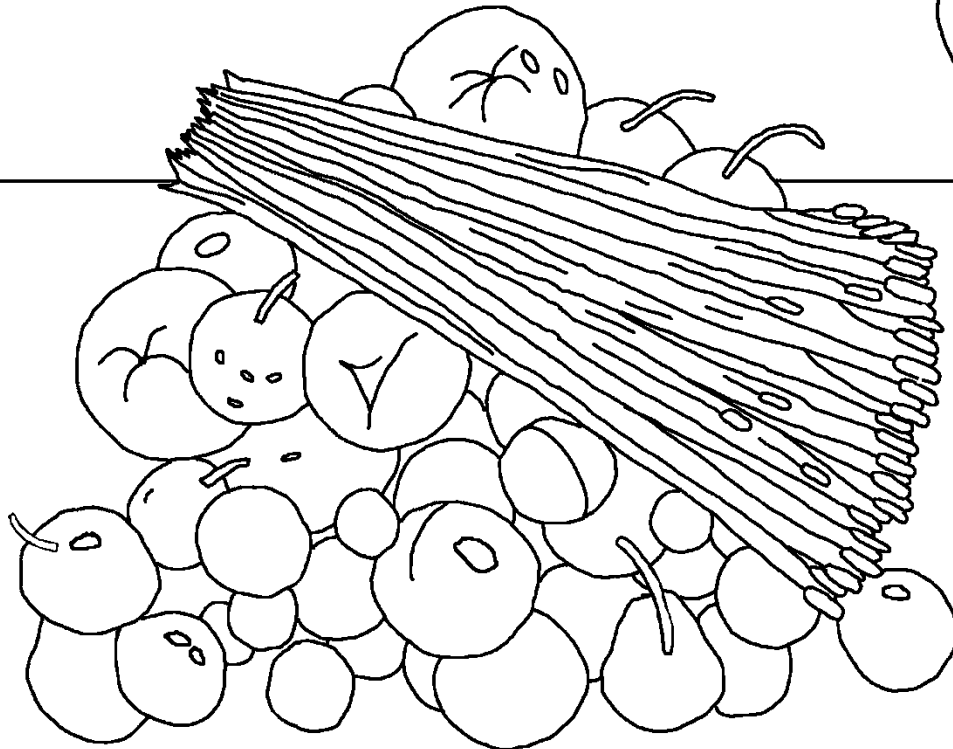

**Cain be agbo na maṅ daṅ
torto. Been wɔrɔ nchen nyɔ nɛ
e ta kolu n tu Ebel m mɔ mo!**



**Nε Ebɔrε kaηε Cain. “Nnε nε
fo kurpo Ebel wɔ?” “Maη
nyi,” “Cain tuwe. Ma e naa
keni mo so aa?” Nε Ebɔrε
mɔn mo yiko kike n sɔ mo eleη
nε e kɔ a dɔ n shaa nite na.**

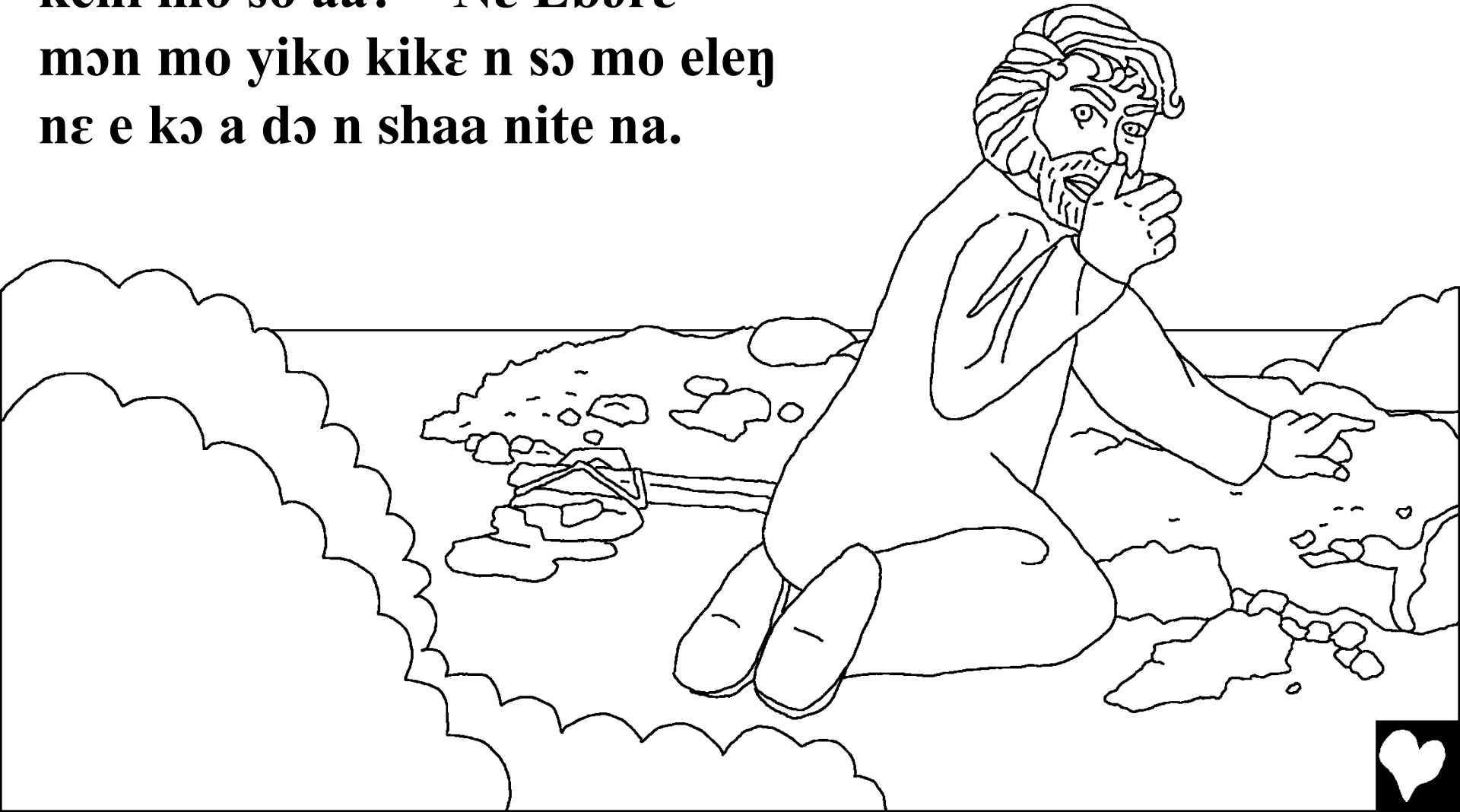

**Ndoŋ nɛ Cain ler Ebɔrɛ kuto. E dan ta
Adama nɛ Hawa be kebia na. Nɛ bu
salga kanan. Ku maŋ char nɛ Cain
be kenana nɛ kenana fofo salga
m bulɔ kade nɛ e nase na.**

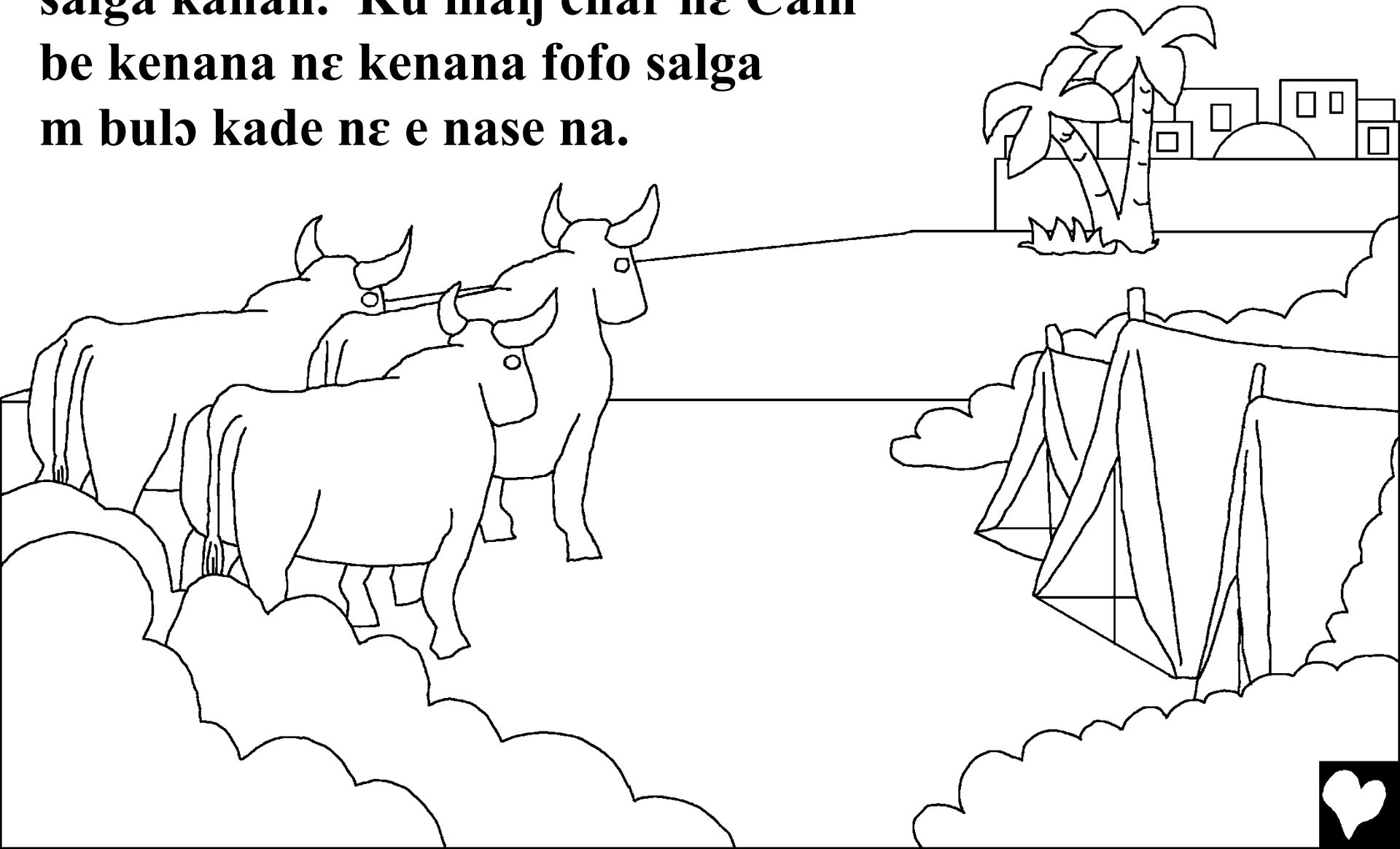

**Ade kike be Kaman Adama ne Hawa be
kanan na salga manan. Loŋ be saɗe na,
baasa daa char achɔ kabre.**



**Saɲe nɛ bu kurwe bumo be kebia Seth,
“Nɛ Ebɔrɛ ta Seth ncharga Ebel.” Set daa
la enyen pa nna nɛ e daa china durnya
wɔrɔ mfɛ 912 n kurwe mbia damta.**

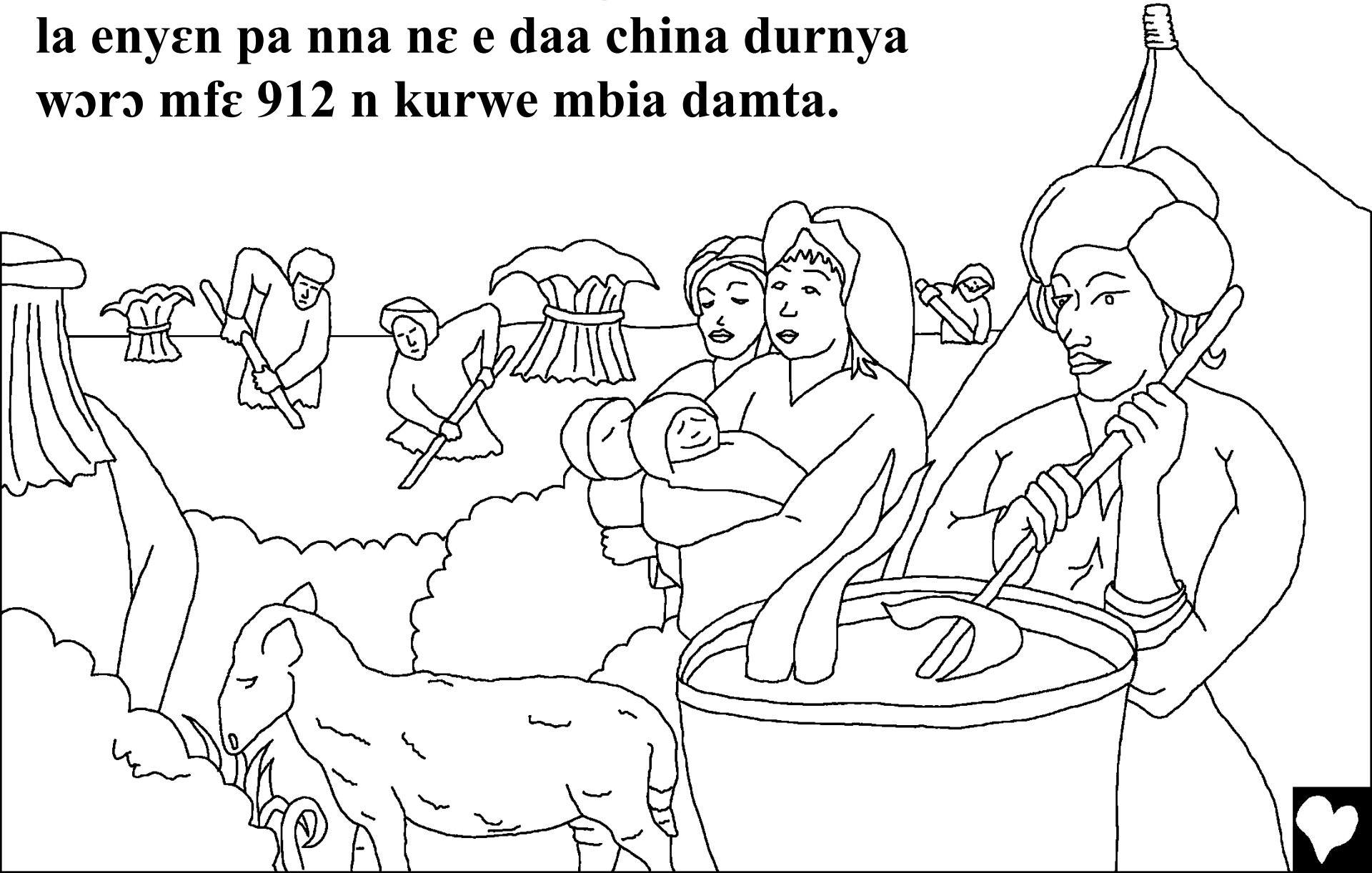

**Durnya ere to, baasa be amu kii kpakpa hali bu
ka bee salga kike. Lalaluwe, ne Ebore mur
durnya ne aso firgiso ne mbuibi kike.
Ku daa man par Ebore e ka por
dimeri. Ama enyen shinne
Ebore be kagbene
wushi.**

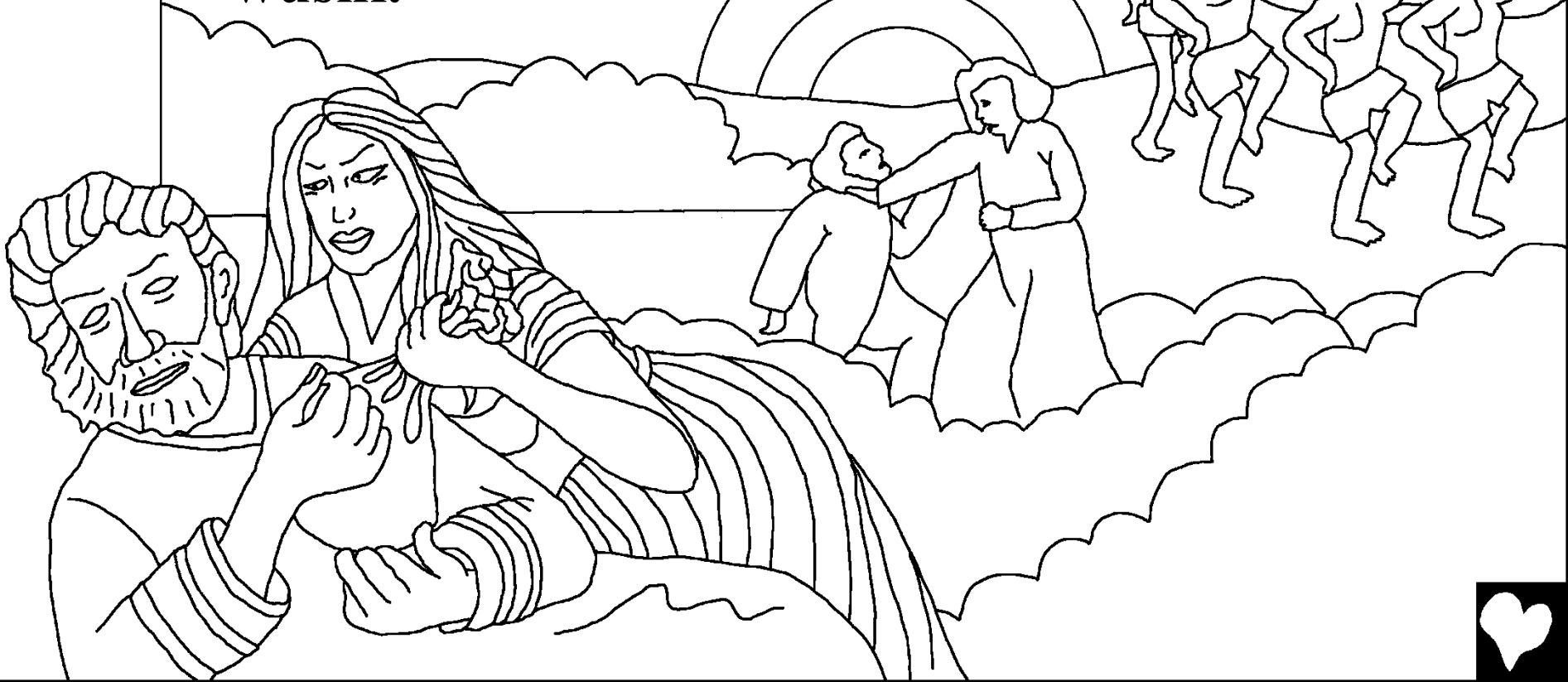

**La be enyen e daa la Noah. Set be kanan to, Noah
daa shun ashun lela n daa man ko kulubi kike. Mo
ne Ebore e daa nite. Moale nan nini mobe
mbia fane bu baa nu Ebore be kon.
Naniere ne Ebore kre fane e ta
Noah n shun kushun
togmase ko!**



Kachε nε dimedi be awurfoŋ fara nana

Keshεrkpaŋ ko ashi Ebōrε be kamalga, Bible na,

feeŋ wu kumo ashi

Genesis 3 - 6

“Farako na be mmalgaba bee sa kinishi buwi.”

Psalm 119:130



Lalaluwe na



2



60



**Bible kaŋe anye mamachi be Ebore be
ashen ne a too anye a shaa fane anye pin mo.**

**Ebore nyi anye ka shun ashun, ne e bee tere alubi. Alubi be
kakoka e la luwu, ama Ebore bee shaa fo ga amuso ne e bra anye
mo nawule be kebia, yesu, ne e ba wu cross so n ji awurfon a kpra
anye be alubi. Ne Yeso tini luwu to m beta m ba Ebore kuto. Ne fo
so Yesu n ji n kaŋe e ta fobe alubi m pan fo. E been ta m pan fo.
E been ba china fo to naniere, ne fo ne mo e china m baa naa yo.**

**Ne fo so n ji fane ku la kashinten na kaŋe Ebore la:
N Nyempe Yesu, n so n ji fane fo e la Ebore m ba kii enyen m
ba wu n so ma be alubi, ne fo nan nya nkpa pupar naniere. Jande
ba lori ma to n ta mabe alubi m pan ma, ne n tin nya nkpa pupar
ne kachako meen baa wo kuto m baa naa yo. Che ma to ne m
baa nu fobe kamalga a woto fane fo kebia. Ami.**

Kran Bible na ne fo ne Ebore e baa malga kache kama!

John 3:16

